

# ES WINDOWS, INC.

## SERIES 76MD VINYL TILT-TURN WINDOW - NON IMPACT

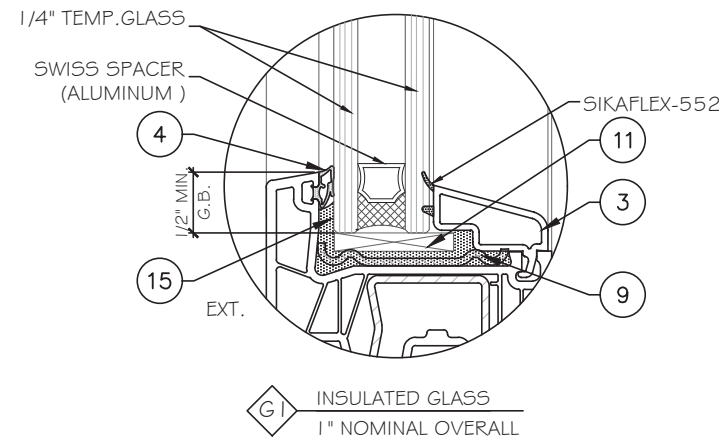

**GENERAL NOTES:**

- THIS PRODUCT HAS BEEN DESIGNED AND TESTED TO COMPLY WITH THE REQUIREMENTS OF THE 8TH EDITION FLORIDA BUILDING CODE (2023), NOT INCLUDING HIGH VELOCITY HURRICANE ZONE (NON-HVHZ).
- PRODUCTS ARE RATED FOR NON MISSILE IMPACT. IMPACT SHUTTERS ARE REQUIRED WHEN USED IN HVHZ.
- PRODUCTS ARE APPROVED FOR AIR AND WATER INFILTRATION.
- ANCHORS SHALL BE AS LISTED, SPACED AS SHOWN ON DETAILS. ANCHORS EMBEDMENT TO BASE MATERIAL SHALL BE BEYOND WALL DRESSING OR STUCCO.
- ANCHORING OR LOADING CONDITIONS NOT SHOWN IN THESE DETAILS ARE NOT PART OF THIS APPROVAL.
- MATERIALS INCLUDING BUT NOT LIMITED TO STEEL/METAL SCREWS THAT COME INTO CONTACT WITH OTHER DISSIMILAR MATERIALS SHALL MEET THE REQUIREMENTS OF THE 8TH EDITION FLORIDA BUILDING CODE (2023) SECTION AS APPLICABLE.
- WOOD BUCKS AND METAL STRUCTURES BY OTHERS TO BE DESIGNED TO SUPPORT THE LOADS IMPOSED BY THIS GLAZING SYSTEM AND TO TRANSFER SUCH LOADS TO THE BUILDING MAIN STRUCTURE.
- ULTIMATE LOAD OBTAINED FROM ASCE 7-22, MULTIPLY BY 0.6 SHALL BE LESS THAN OR EQUAL TO MAX. DESIGN LOAD IN THIS DOCUMENT. THE DESIGN LOADS SHOWN IN THIS DOCUMENT ARE ALLOWABLE DESIGN LOADS.
- ALL JOINT AND FRAME CONNECTION SEALED WITH SILICONE SEALANT.
- MANUFACTURER'S LABEL SHALL BE LOCATED ON A READILY VISIBLE LOCATION IN ACCORDANCE WITH SECTION 1709.9.3 OF FLORIDA BUILDING CODE LABELING TO COMPLY WITH SECTION 1709.9.2.

NOTE:  
GLASS COMPLIES WITH ASTM E1300-16  
(3 SEC. GUSTS).

**INSTRUCTIONS:**

USE CHARTS AS FOLLOWS.

- STEP 1:** DETERMINE DESIGN WIND LOAD REQUIREMENTS BASED ON WIND VELOCITY, BLDG. HEIGHT, WIND ZONE USING APPLICABLE ASCE 7-22 STANDARD.
- STEP 2:** SEE SHEET 02 FOR APPROVED TYPICAL ELEVATION.
- STEP 3:** SEE SHEET COVER FOR GLASS TYPE.
- STEP 4:** ANCHOR OPTION SEE SHEET 05. ANCHOR LAYOUT SEE SHEET 02.
- STEP 5:** THE LOWEST VALUE RESULTING FROM STEPS 2, 3 AND 4 SHALL APPLY TO ENTIRE SYSTEM.

**ABBREVIATIONS AND SYMBOLS**

- G.B. - GLASS BITE
- D.L.O. - DAYLITE OPENING
- F.H. - FRAME HEIGHT
- F.W. - FRAME WIDTH
- W/ - WITH
- W/O - WITHOUT
- O.C. - ON CENTER

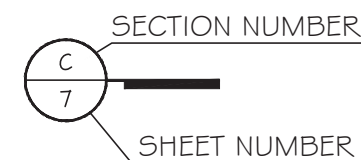

**LIMITATIONS OF USE**

A- THIS PRODUCT EVALUATION DOCUMENT (P.E.D.) PREPARED BY THIS ENGINEER IS GENERIC AND DOES NOT PROVIDE INFORMATION FOR A SITE SPECIFIC PROJECT; I.E. WHERE THE SITE CONDITIONS DEVIATE FROM THE P.E.D.

B- CONTRACTOR TO BE RESPONSIBLE FOR THE SELECTION, PURCHASE AND INSTALLATION OF THIS PRODUCT BASED ON THIS PRODUCT EVALUATION PROVIDED HE/SHE DOES NOT DEVIATE FROM THE CONDITIONS DETAILED ON THIS DOCUMENT.

C- THIS PRODUCT EVALUATION DOCUMENT WILL BE CONSIDERED INVALID IF ALTERED BY ANY MEANS.

D- SITE SPECIFIC PROJECTS SHALL BE PREPARED BY A FLORIDA REGISTERED ENGINEER OR ARCHITECT WHICH WILL BECOME THE ENGINEER OF RECORD (E.O.R.) FOR THE PROJECT AND WHO WILL BE RESPONSIBLE FOR THE PROPER USE OF THE P.E.D.

E- THIS P.E.D. SHALL BEAR THE DATE AND ORIGINAL SEAL AND SIGNATURE OF THE PROFESSIONAL ENGINEER OF RECORD THAT PREPARED IT.

FL46030

YIYING WANG  
PROFESSIONAL REGISTERED ENGINEER  
L.A.N. 28677  
No 55985

STATE OF FLORIDA  
PROFESSIONAL ENGINEER

May 06, 2024

**MCY ENGINEERING, INC.**  
GLAZING CONSULTANTS  
12781 MIRAMAR PARKWAY #301  
MIRAMAR, FL 33027 P: 305.271.0117  
www.MCYEngineering.com mcy@mcyengineering.com

**SERIES 76MD VINYL TILT-TURN WINDOW - NON IMPACT**  
**ES WINDOWS, INC.**  
3550 N.W. 49 STREET  
Miami, FL 33142  
TEL. (305) 638-5151 EMAIL: ssabagh@energiasolar.com

Rev. No.	Date	Drawn By	Description
1.	01.18.2024	JAMES	NEW APPLICATION

Drawn Date: 01.18.2024      Scale:      DRAWING NO. AD24-09

**COVER**

Sheet No. 01 OF 8

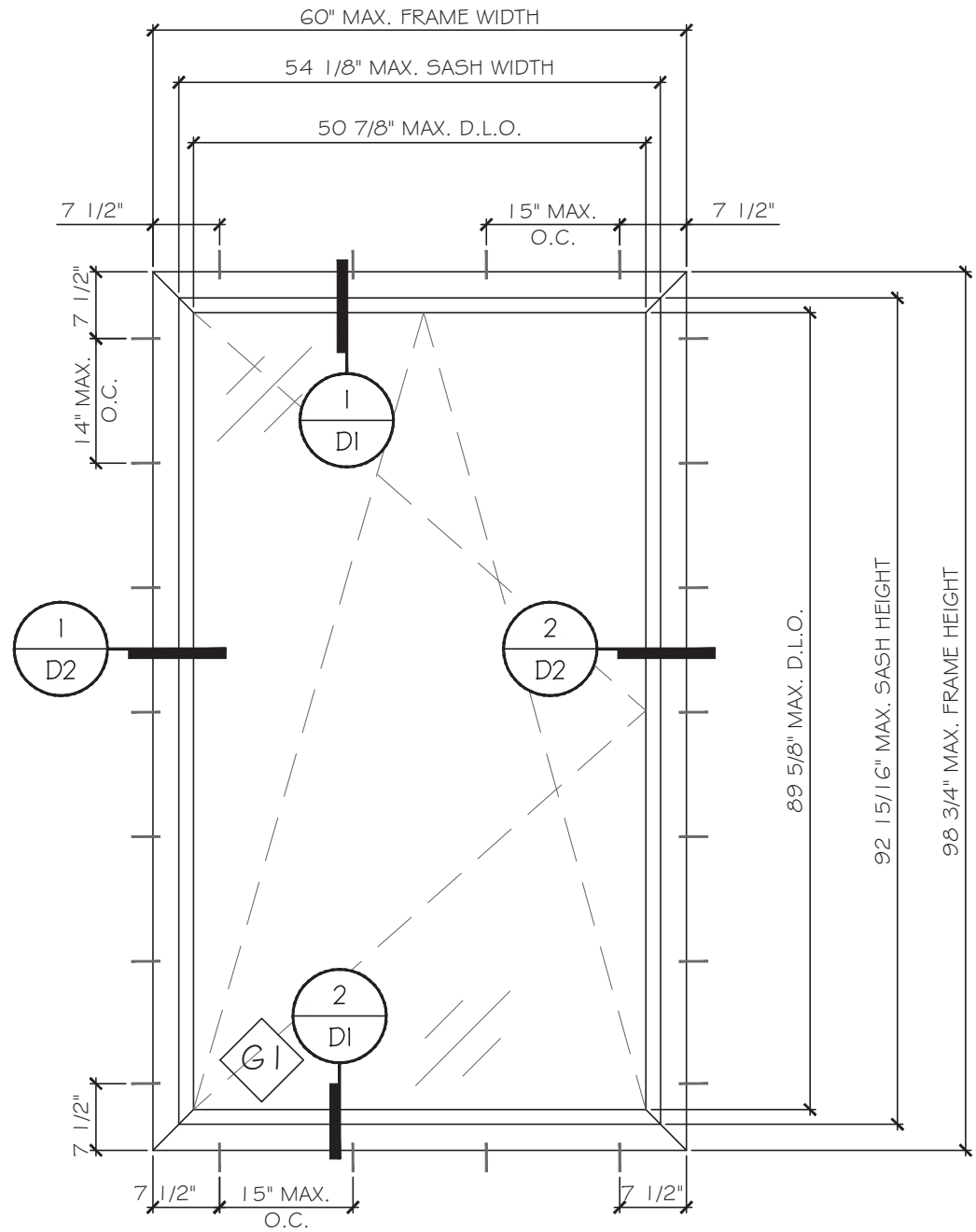

TYPICAL EXTERIOR ELEVATIONS

DESIGN LOAD (PSF)			
MAX. F.W.	MAX. F.H.	DESIGN PRESSURE	GLASS TYPE
60"	98.75"	± 60.0 PSF	G1

FL46030

YIRNG WANG  
FLORIDA REGISTRATION  
LICENSE NO. 55989  
STATE OF FLORIDA  
PROFESSIONAL ENGINEER

May 06, 2024

**MCY ENGINEERING, INC.**  
GLAZING CONSULTANTS  
12781 MIRAMAR PARKWAY #301  
MIRAMAR, FL 33027 P: 305.271.0117  
www.MCYEngineering.com mcy@mcyengineering.com

SERIES 76MD VINYL TILT-TURN WINDOW - NON IMPACT  
**ES WINDOWS, INC.**  
3550 N.W. 49 STREET  
Miami, FL 33142  
TEL. (305) 638-5151 EMAIL: ssabagh@energiasolar.com

Rev. No.	Date	Drawn By	Description
1.	01.18.2024	JAMES	NEW APPLICATION

Drawn Date: 01.18.2024 Scale: \_\_\_\_\_  
DRAWING NO. AD24-09  
Sheet No. E1  
02 OF 8

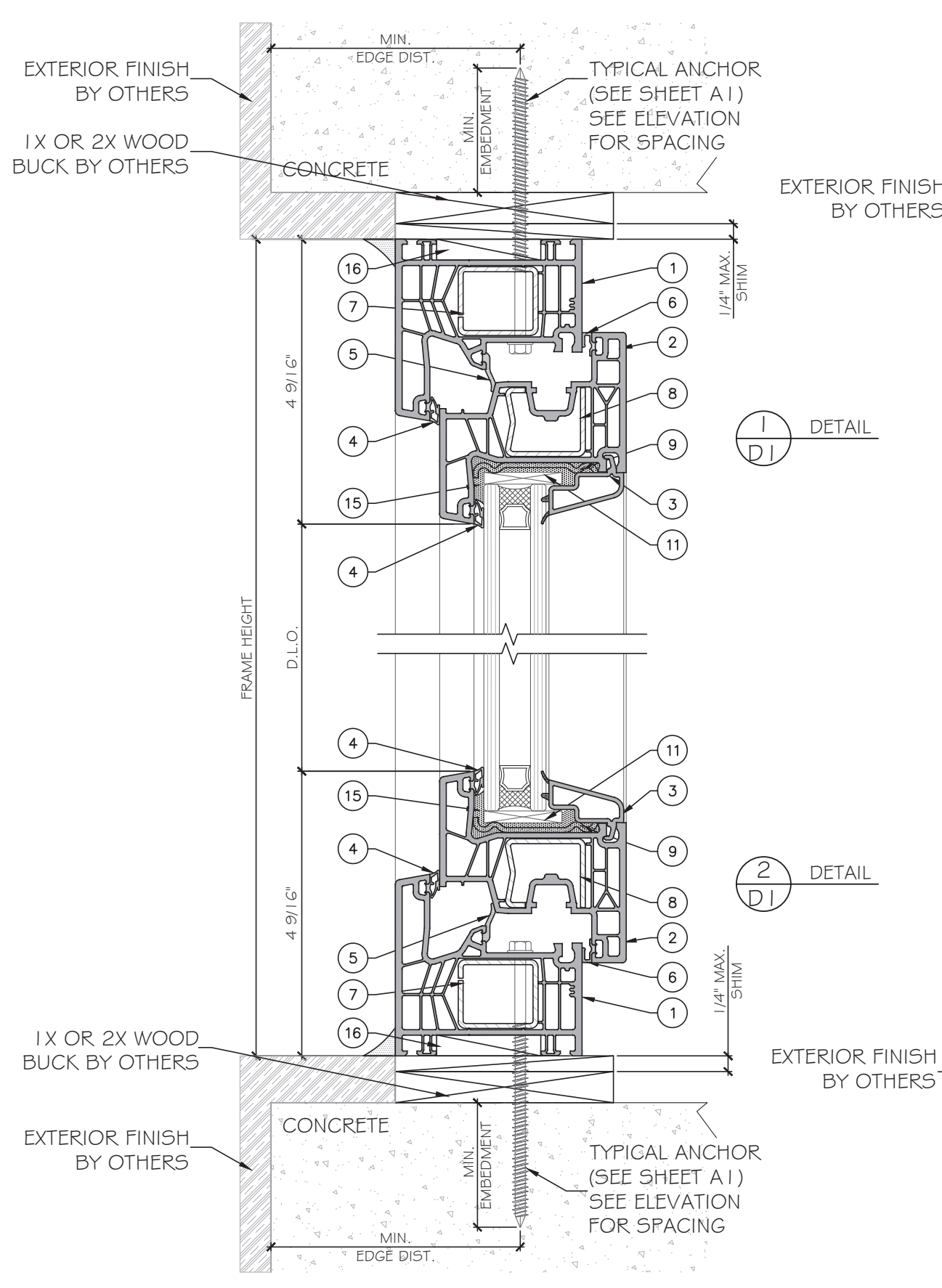

1  
DI  
DETAIL

2  
DI  
DETAIL

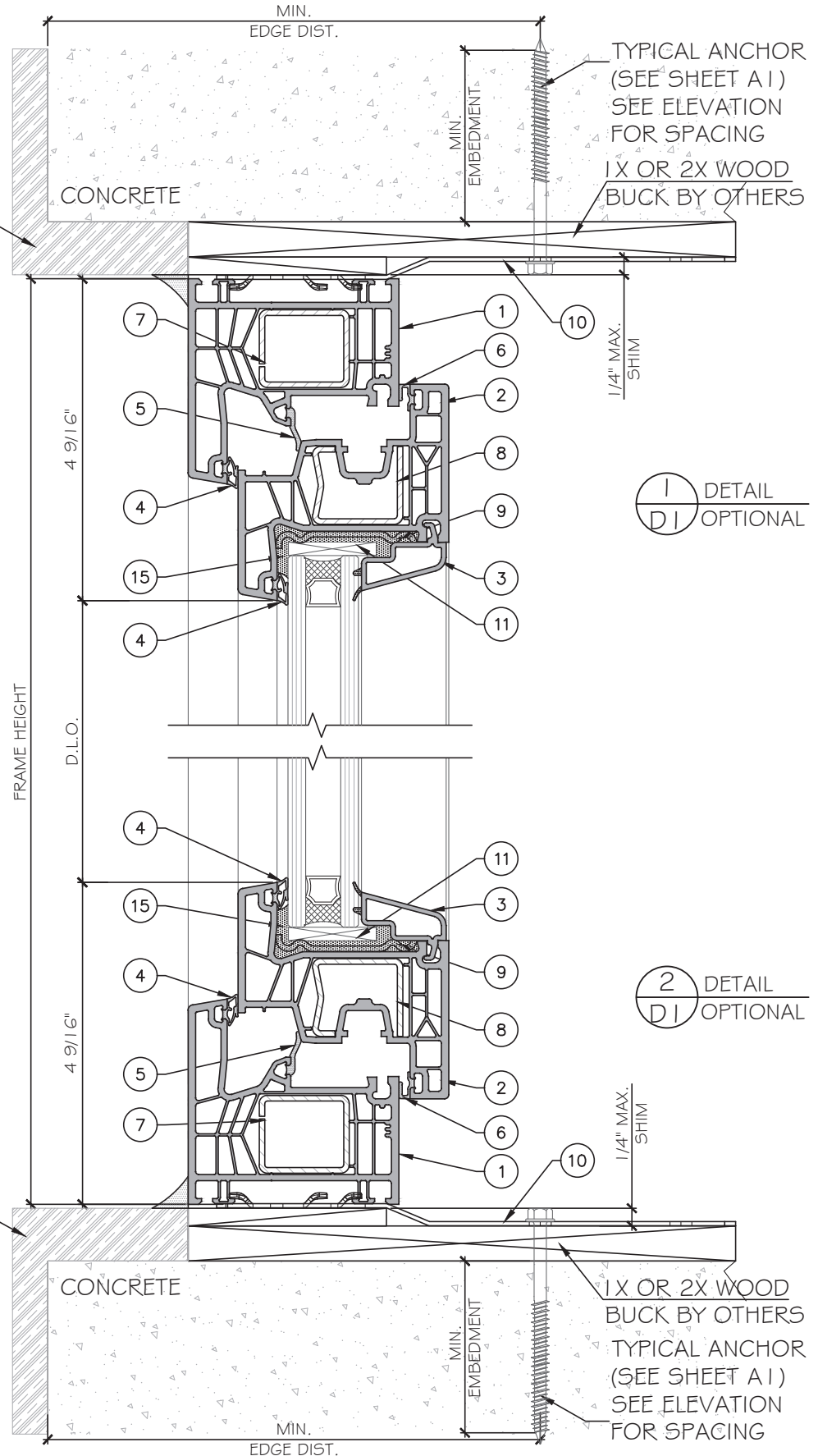

1  
DI  
DETAIL  
OPTIONAL

2  
DI  
DETAIL  
OPTIONAL

FL46030

YIRING WANG  
PROF. REGISTRATION  
No. 55983  
STATE OF FLORIDA  
PROFESSIONAL ENGINEER

May 06, 2024

**MCY ENGINEERING, INC.**  
GLAZING CONSULTANTS  
12781 MIRAMAR PARKWAY #301  
MIRAMAR, FL 33027  
P: 305.271.0117  
www.MCYEngineering.com mcy@mcyengineering.com

SERIES 76MD VINYL TILT-TURN WINDOW - NON IMPACT

**ES WINDOWS, INC.**  
3550 N.W. 49 STREET  
Miami, FL 33142  
TEL. (305) 638-5151 EMAIL: ssabagh@energiasolarsa.com

Rev. No.	Date	Drawn By	Description
1	01.18.2024	JAMES NEW APPLICATION	

Drawn Date: 01.18.2024 Scale: \_\_\_\_\_

DRAWING NO. AD24-09

Sheet No. 03 OF 8

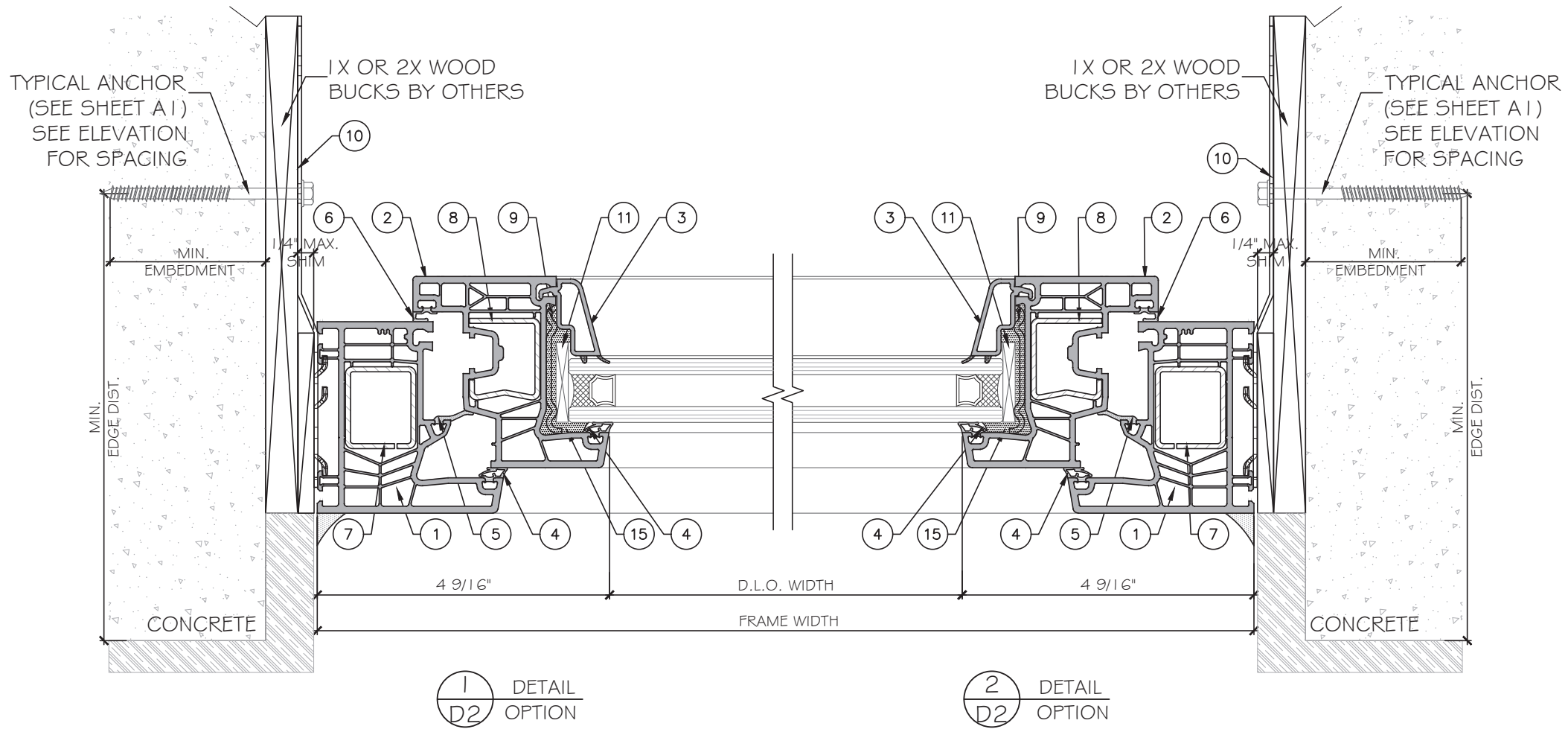
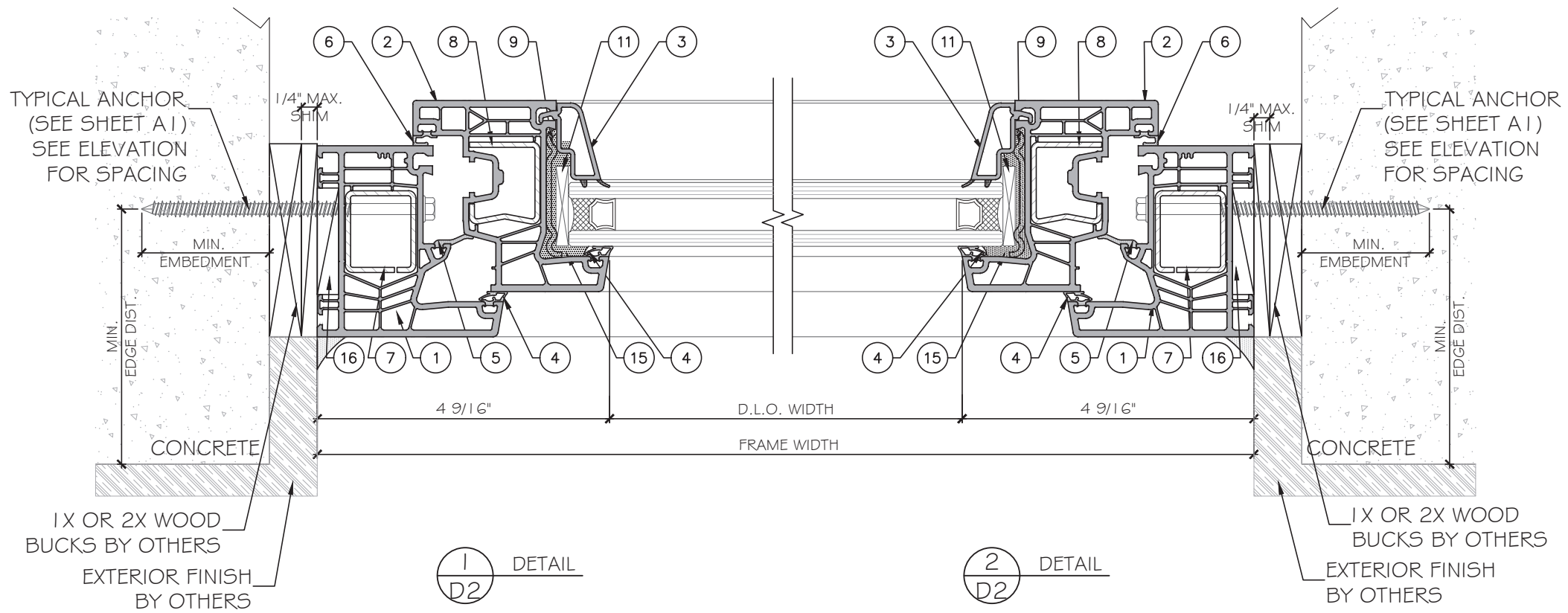

FL46030

YIRNG WANG  
 FLORIDA REGISTRATION  
 No. 55983  
 L.A.N. 28677

STATE OF FLORIDA  
 PROFESSIONAL ENGINEER

May 06, 2024

**MCY ENGINEERING, INC.**  
 GLAZING CONSULTANTS  
 12781 MIRAMAR PARKWAY #301  
 MIRAMAR, FL 33027  
 P: 305.271.0117  
 www.MCYEngineering.com mcy@mcyengineering.com

SERIES 76MD VINYL TILT-TURN WINDOW - NON IMPACT

**ES WINDOWS, INC.**  
 3550 N.W. 49 STREET  
 Miami, FL 33142  
 EMAIL: ssabagh@energiasolarsa.com

Rev. No.	Date	Drawn By	Description
1.	01.18.2024	JAMES NEW APPLICATION	

Drawn Date: 01.18.2024 Scale: \_\_\_\_\_

DRAWING NO. AD24-09

Sheet No. D2

04 OF 8

TYPICAL ANCHOR TYPES

ANCHOR TYPE 'A' - 1/4" DIA. ULTRACON+ BY 'DEWALT' (Fu= 164KSI, Fy= 148KSI)  
 INTO 2BY WOOD BUCKS / WOOD STRUCTURE  
 WITH 1 1/2" MIN. PENETRATION INTO WOOD. (HEAD / JAMBS / SILL)

OR THRU 1 BY WOOD BUCKS INTO CONCRETE OR BLOCKS  
 1 3/4" MIN. EMBED INTO CONCRETE (HEAD/ JAMBS/ SILL)  
 1 3/4" MIN. EMBED INTO BLOCKS (JAMBS)

DIRECTLY INTO CONCRETE OR BLOCKS (HEAD/ JAMBS/ SILL)  
 1 3/4" MIN. EMBED INTO CONCRETE (JAMBS)  
 1 3/4" MIN. EMBED INTO BLOCKS

ANCHOR TYPE 'B' - 1/4" TEKS OR SELF-DRILLING SCREWS (GRADE 5 CRS)  
 INTO F.B.C. APPROVED MULLIONS OR INTO METAL STRUCTURES. (HEAD/ JAMBS / SILL)  
 (3) THREADS MIN. PENETRATION BEYOND METAL SUBSTRATE.

ANCHOR EDGE DISTANCE:  
 INTO WOOD STRUCTURE: 1" MIN.  
 INTO CONCRETE: 2 1/2" MIN.  
 INTO METAL STRUCTURE: 3/4" MIN.

SUBSTRATE:  
 WOOD: SG = 0.55 MIN.  
 CONCRETE: fc = 3 KSI MIN.  
 C-90 HOLLOW / FILLED BLOCK: fm=2 KSI MIN.  
 ALUMINUM: 1/8" THK. MIN. (6063-T5, MIN.)  
 STEEL: 16GA THK. MIN. ASTM A653 GRADE 33 (Fy=33KSI) MIN.  
 (STEEL IN CONTACT WITH ALUMINUM TO BE PLATED OR PAINTED)

1X OR 2X WOOD WOOD BUCKS BY OTHERS TO BE DESIGNED TO SUPPORT THE LOADS IMPOSED BY THIS GLAZING SYSTEM AND TO TRANSFER SUCH LOADS TO THE BUILDING MAIN STRUCTURE.

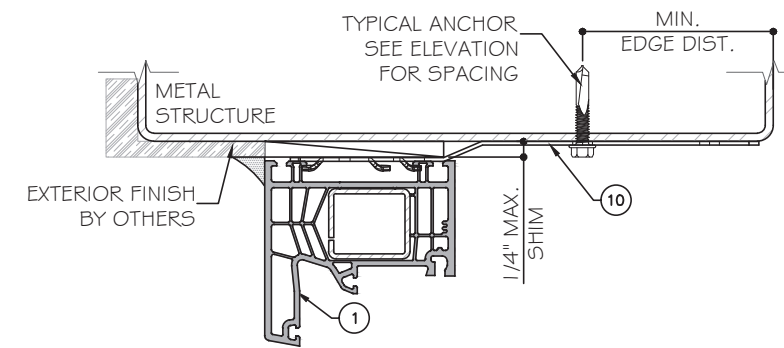
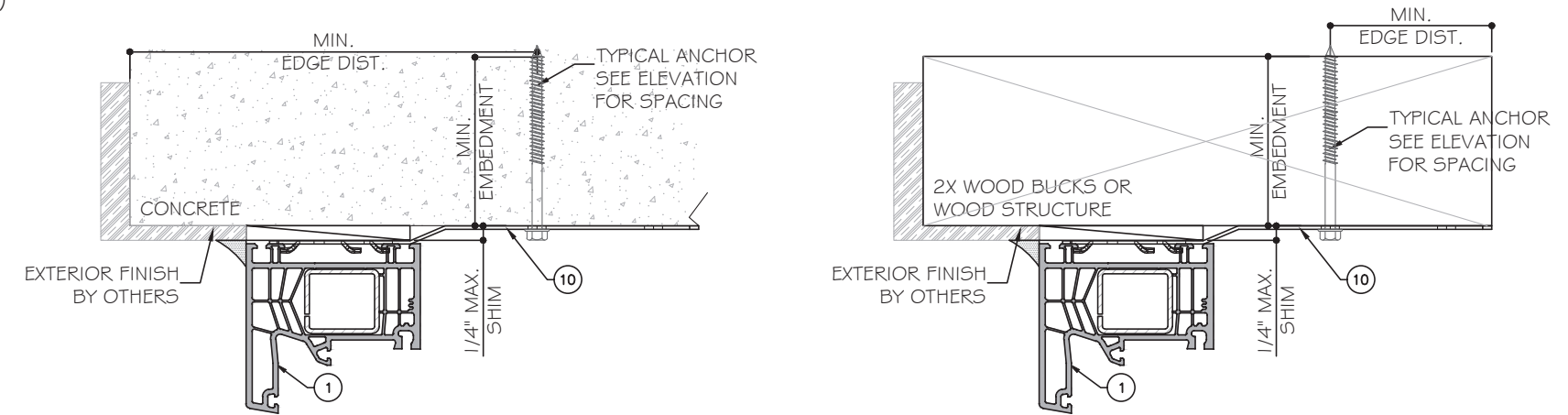
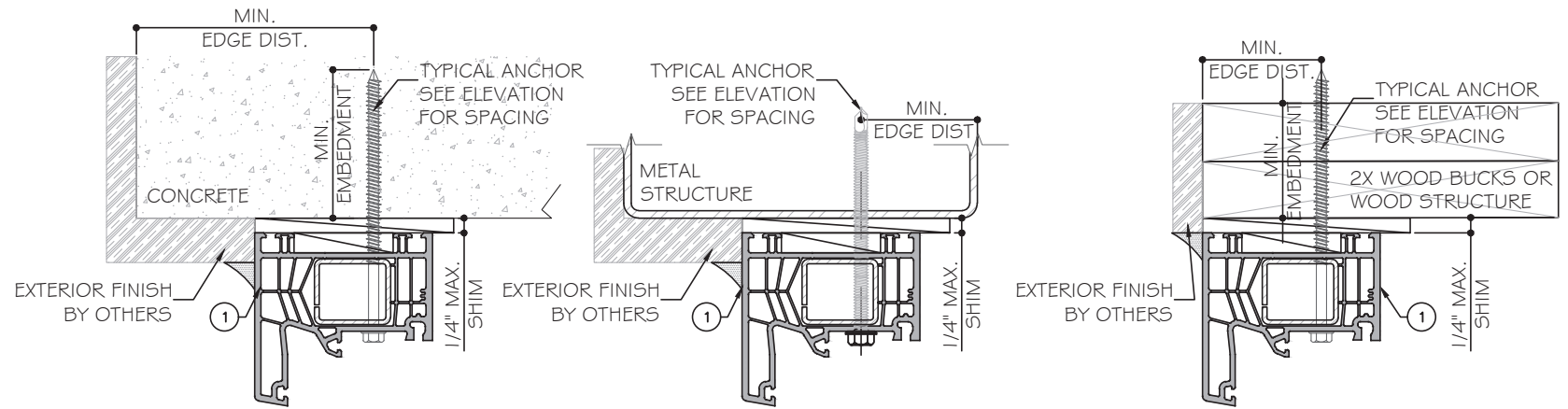

FL46030

YIRNG WANG  
 FLORIDA REGISTRATION  
 No. 55989

STATE OF FLORIDA  
 PROFESSIONAL ENGINEER

May 06, 2024

**MCY ENGINEERING, INC.**  
 GLAZING CONSULTANTS  
 12781 MIRAMAR PARKWAY #301  
 MIRAMAR, FL 33027 P: 305.271.0117  
 www.MCYEngineering.com mcy@mcyengineering.com

SERIES 76MD VINYL TILT-TURN WINDOW - NON IMPACT  
**ES WINDOWS, INC.**  
 3550 N.W. 49 STREET  
 Miami, FL 33142  
 TEL. (305) 638-5151 EMAIL: ssabagh@energiasolarsa.com

Rev. No.	Date	Drawn By	Description
1.	01.18.2024	JAMES	NEW APPLICATION
Drawn Date 01.18.2024		Scale	
DRAWING NO. AD24-09			
Sheet No. A1			
05 OF 8			

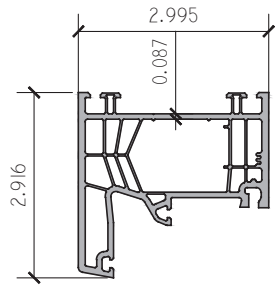

1 MAIN FRAME  
76171 EQUAL LEG RIGID VINYL

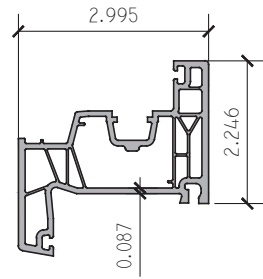

2 MAIN SASH  
76271 EQUAL LEG RIGID VINYL

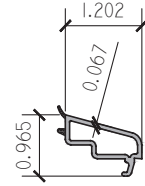

3 GLAZING BEAD  
2436 VINYL



4 FRAME/ GLAZING GASKET  
EPDM RUBBER 70 DUR



5 INT. FRAME GASKET  
EPDM RUBBER 70 DUR



6 SASH GASKET  
EPDM RUBBER 70 DUR

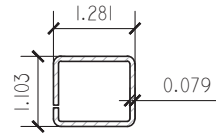

7 FRAME REINFORCEMENT  
V310 GALV. STL. 0.079" THICK

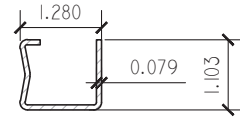

8 SASH REINFORCEMENT  
V308 GALV. STL. 0.079" THICK

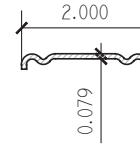

9 SASH GLAZING REINFORCEMENT  
V280 GALV. STL. 0.079" THICK

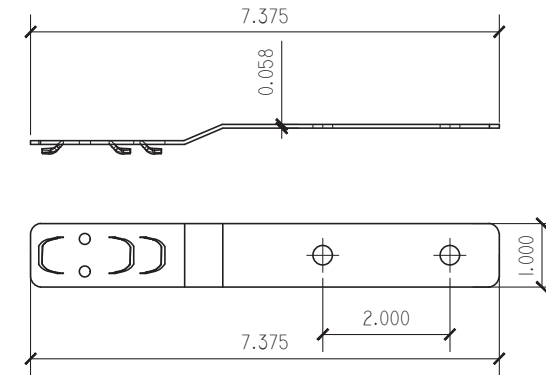

10 GALVANIZED STEEL ANCHOR STRAP  
504 16 GA.

**MCY ENGINEERING, INC.**  
GLAZING CONSULTANTS  
12781 MIRAMAR PARKWAY #301  
MIRAMAR, FL 33027 P: 305.271.0117  
www.MCYEngineering.com mcy@mcyengineering.com

SERIES 76MD VINYL TILT-TURN WINDOW - NON IMPACT  
**ES WINDOWS, INC.**  
3550 N.W. 49 STREET  
Miami, FL 33142  
TEL. (305) 638-5151 EMAIL: ssabagh@energiasolarsa.com

FL46030

YIRING WANG  
PROFESSIONAL REGISTRATION  
No. 55989  
STATE OF FLORIDA  
PROFESSIONAL ENGINEER

YIRING WANG  
01.18.2024  
NEW APPLICATION  
L.A.N. 28677

Drawn Date: 01.18.2024  
Scale: AD24-09  
Sheet No.: M1  
06 OF 8

May 06, 2024

Rev. No.	Date	Drawn By	Description
1	01.18.2024	JAMES	NEW APPLICATION

# BILL OF MATERIALS

ITEM NO.	DESCRIPTION	PARTS NUMBERS	MANUFACTURER
1	MAIN FRAME, RIGID VINYL	76171	PROFINE
2	SASH, RIGID VINYL	76271	PROFINE
3	1" I.G. INSULATED GLAZING BEAD, RIGID VINYL	2436	PROFINE
4	FRAME/ GLAZING GASKET, EPDM RUBBER 70 DUR	PURCHASE	PURCHASE
5	INT. FRAME GASKET, EPDM RUBBER 70 DUR	PURCHASE	PURCHASE
6	SASH GASKET, EPDM RUBBER 70 DUR	PURCHASE	PURCHASE
7	1.00" X 1.00" X 0.079" FRAME REINF., GALV. STEEL	V310	PROFINE
8	1.00" X 1.035" X 0.079" SASH REINF., GALV. STEEL	V308	PROFINE
9	1.08" X 0.079" SASH GLAZING REINF., GALV. STEEL	V280	PROFINE
10	1.00" X 7.375" X 0.059" GALV. STL. ANCHOR STRAP	S04	PROFINE
11	SETTING BLOCK, EPDM. DURO 70±5 SHORE A.	██████████	██████████
12	AMO III 7.5MM DIA. CYLINDER HEAD SCREW, VARIABLE LENGTH BASED ON USAGE	██████████	WURTH *
13	#14 PH OR FH WOOD SCREW	PURCHASE	██████████
14	1/4" DIAM.HH OR FH I.T.W. MASONRY ANCHOR	PURCHASE	I.T.W.
15	GLAZING SEALANT, SIKAFLEX 552	PURCHASE	SIKA CORP.
16	SOLID SHIM	██████████	██████████

**MCY ENGINEERING, INC.**  
GLAZING CONSULTANTS  
12781 MIRAMAR PARKWAY #301  
MIRAMAR, FL 33027 P: 305.271.0117  
www.MCYEngineering.com mcy@mcyengineering.com

SERIES 76MD VINYL TILT-TURN WINDOW - NON IMPACT  
**ES WINDOWS, INC.**  
3550 N.W. 49 STREET  
Miami, FL 33142  
TEL. (305) 638-5151 EMAIL: ssabagh@energiasolar.com

Rev. No.	Date	Drawn By	Description
1.	01.18.2024	JAMES	NEW APPLICATION

FL46030

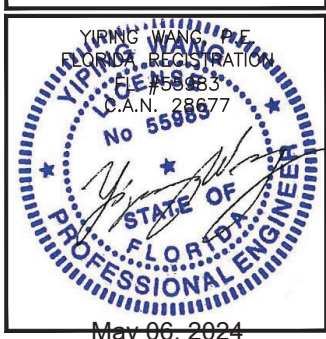

Drawn Date 01.18.2024	Scale
DRAWING NO. <b>AD24-09</b>	
Sheet No. <b>M2</b>	
07 OF 8	

May 06, 2024

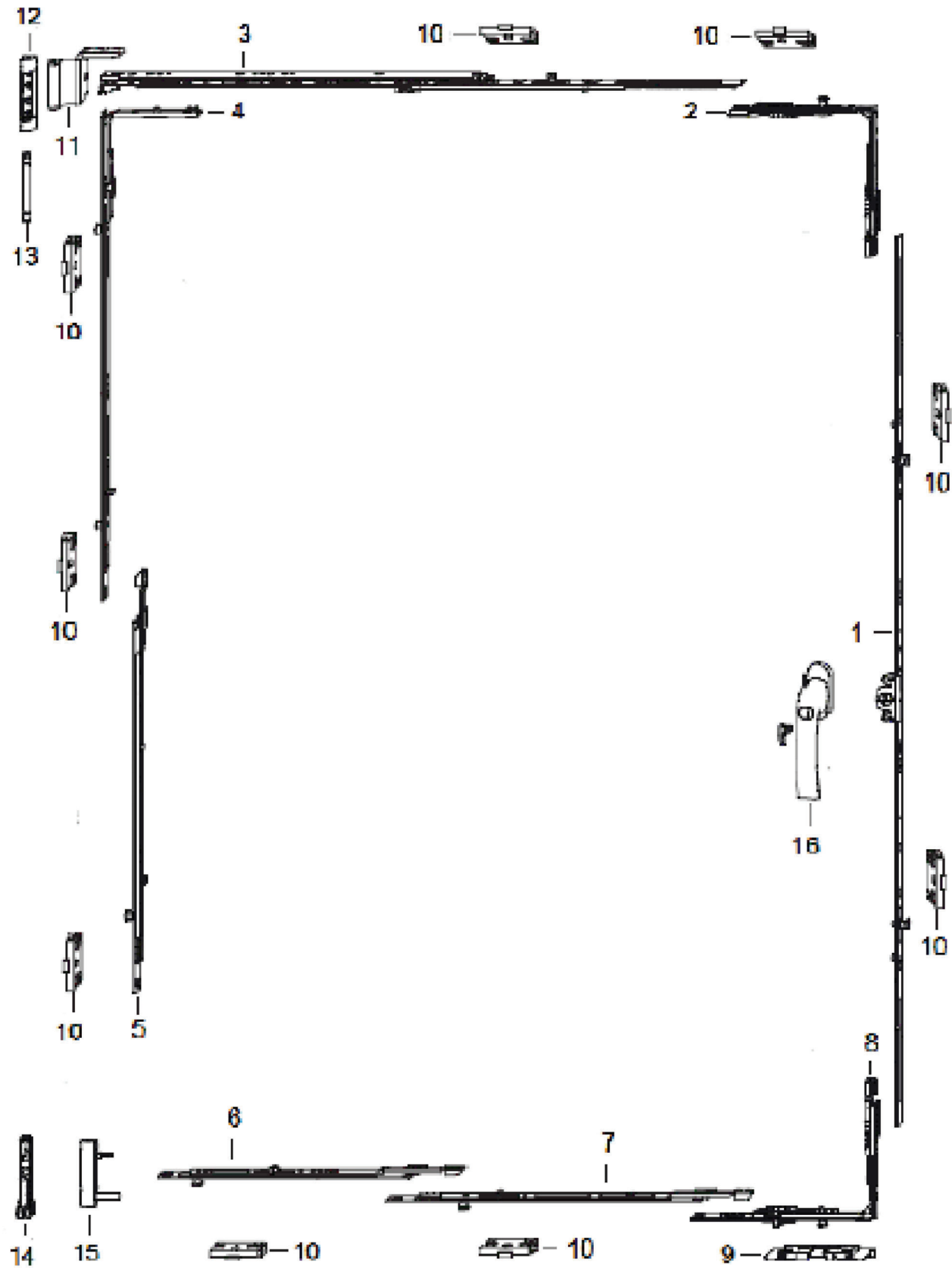

ITEM	PART DESCRIPTION	PART CODE
1	GEAR 15 AF SZ. 160 2RS 70.	TGMK 4170
2	CORNER DRIVE AF VSO 1RS.	TEUL4010
3	STAY AF SZ.3 1RS	TSKK2030
4	CORNER DRIVE BS/K3 SZ2 + 2RS	TEUL2390
5	LINKAGE BS/FH SZ3+ 1RS	TZBS0300
6	EXTENSION SZ3+ 1RS	TVSLO330
7	LINKAGE BS/FH SZ1 + 1RS	TZBS0180
8	CORN DRIVE AF VSU/K + FH 1S	TEUL5010
9	TILT LOCK BEARING S-ES FH A4460	FRKA0100
10	STRIKER PLATE S-RS 3SL A4460	TRSK0600
11	STAY HINGE 1 2/20-13 DH	TBWB6050
12	TOP HINGE KFD6X24 DH	TBSL6140
13	TOP HINGE PIN POLY	TBSB6020
14	BOTTOM HINGE KF DGX3/24	TBEL6120
15	CORNER HINGE KF DGX16/36 D5 ADV	TBEB6140
16	HANDLE GLOBE 35/12 ABS 100 SEC.	ZHGA0060

FL46030

YIRNG WANG  
 PROFESSIONAL REGISTRATION  
 LICENSE #58983  
 L.A.N. 28677  
 No 55989

STATE OF FLORIDA  
 PROFESSIONAL ENGINEER

May 06, 2024

**MCY ENGINEERING, INC.**  
 GLAZING CONSULTANTS  
 12781 MIRAMAR PARKWAY #301  
 MIRAMAR, FL 33027 P: 305.271.0117  
 www.MCYEngineering.com mcy@mcyengineering.com

SERIES 76MD VINYL TILT-TURN WINDOW - NON IMPACT

**ES WINDOWS, INC.**  
 3550 N.W. 49 STREET  
 Miami, FL 33142  
 TEL. (305) 638-5151 EMAIL: ssabagh@energiasolar.com

Rev. No.	Date	Drawn By	Description
1.	01.18.2024	JAMES	NEW APPLICATION

Drawn Date: 01.18.2024 Scale:

DRAWING NO. AD24-09

Sheet No. M3 08 OF 8